

Hood Canal

168.5 miles; 5 hours, 3 minutes

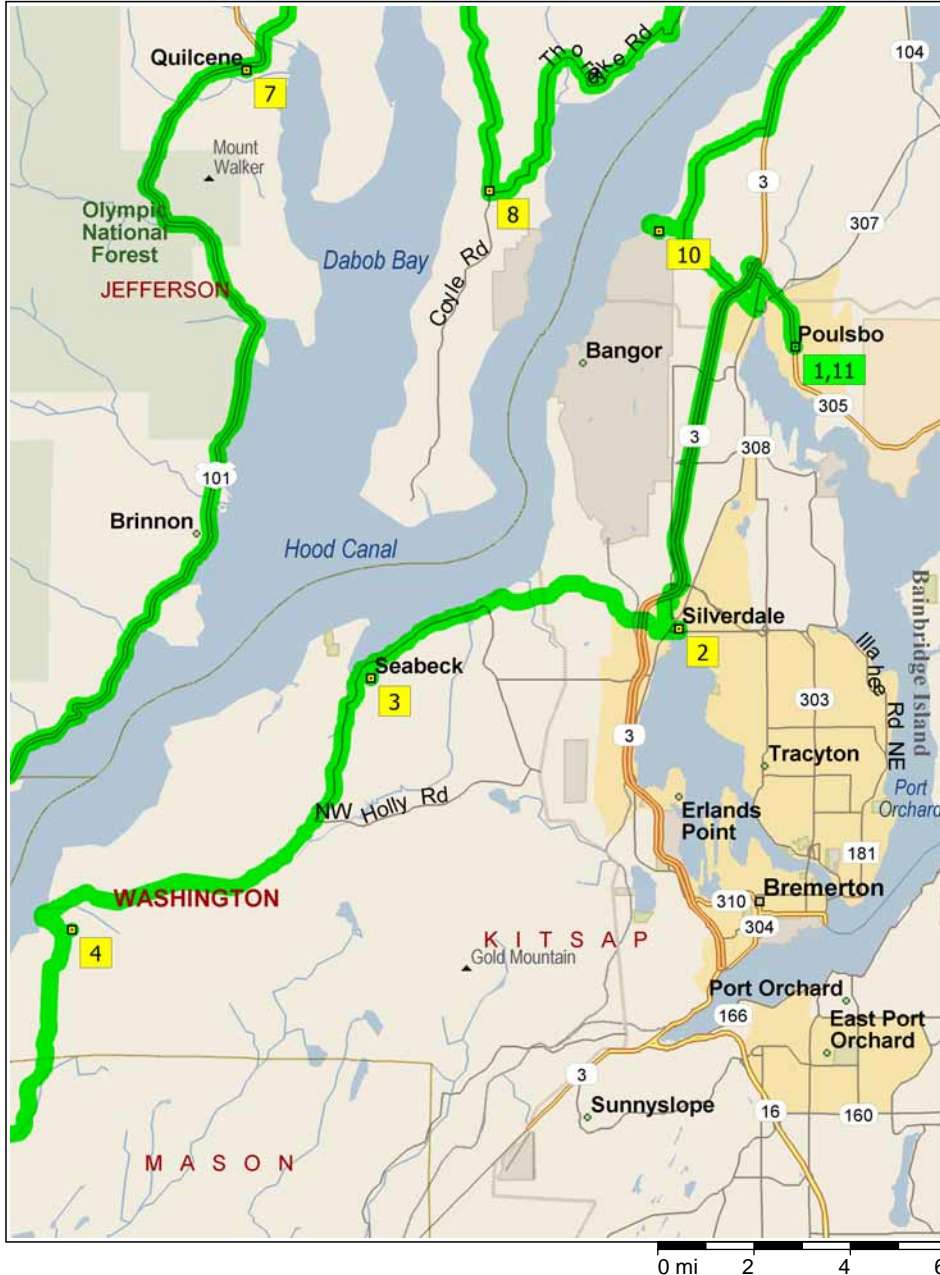

10:00 AM	0.0 mi	1 Depart Poulsbo on Local road(s) (West) for 32 yds
10:00 AM	0.1 mi	Turn RIGHT (North) onto SR-305 [SR-305 NE] for 2.1 mi
10:03 AM	2.1 mi	Turn off onto Ramp for 0.2 mi towards WA-3 / Bremerton
10:04 AM	2.3 mi	Merge onto SR-3 (South) for 6.9 mi
10:11 AM	9.3 mi	Turn off onto Ramp for 0.3 mi towards Silverdale / East Bremerton
10:11 AM	9.6 mi	Turn LEFT (South) onto Clear Creek Rd NW [Kitsap Mall Blvd NW] for 0.2 mi
10:12 AM	9.8 mi	Turn RIGHT (West) onto NW Randall Way [Randall Way NW] for 0.7 mi
10:15 AM	10.5 mi	Turn LEFT (East) onto NW Bucklin Hill Rd for 0.3 mi
10:15 AM	10.8 mi	Turn LEFT (North) onto Local road(s) for 87 yds
10:16 AM	10.9 mi	2 At Silverdale, return South on Local road(s) for 87 yds
10:16 AM	10.9 mi	Turn RIGHT (West) onto NW Bucklin Hill Rd for 0.5 mi
10:18 AM	11.4 mi	Turn RIGHT (North) onto NW Anderson Hill Rd for 4.3 mi
10:27 AM	15.6 mi	Turn RIGHT (West) onto Seabeck Hwy NW for 2.6 mi
10:32 AM	18.3 mi	Bear LEFT (South) onto Local road(s) for 0.1 mi
10:33 AM	18.4 mi	Bear LEFT (South) onto Local road(s) for 109 yds
10:33 AM	18.5 mi	Bear LEFT (South) onto Local road(s) for 0.2 mi
10:33 AM	18.7 mi	3 At Seabeck, return North on Local road(s) for 0.2 mi
10:34 AM	18.9 mi	Turn LEFT (West) onto Local road(s) for 87 yds
10:34 AM	18.9 mi	Bear LEFT (South-West) onto Local road(s) for 87 yds
10:34 AM	19.0 mi	Bear LEFT (West) onto Local road(s) for 120 yds
10:35 AM	19.0 mi	Turn LEFT (South-West) onto Seabeck Hwy NW for 4.5 mi
10:43 AM	23.5 mi	Continue (South-West) on Seabeck Holly Rd NW for 3.7 mi



10:51 AM	27.2 mi	Turn RIGHT (West) onto Albert Pfundt Rd NW for 1.5 mi
10:54 AM	28.8 mi	Turn RIGHT (West) onto Seabeck Holly Rd NW for 0.3 mi
10:55 AM	29.1 mi	Bear LEFT (East) onto Dewato Rd W [Dewato Bay Rd] for 0.7 mi
10:57 AM	29.8 mi	Turn LEFT (East) onto Local road(s) for 0.2 mi
10:57 AM	30.0 mi	4 At Holly, return West on Local road(s) for 0.2 mi
10:58 AM	30.3 mi	Turn LEFT (South) onto Dewato Rd W [Dewato Bay Rd] for 2.6 mi
11:04 AM	32.9 mi	Continue (South) on NE Dewatto Rd for 6.2 mi
11:16 AM	39.2 mi	Turn LEFT (South) onto Local road(s) for 1.3 mi
11:19 AM	40.5 mi	Bear RIGHT (East) onto Local road(s) for 0.4 mi
11:20 AM	40.9 mi	Turn LEFT (East) onto NE Tee Lake Rd for 0.4 mi
11:21 AM	41.2 mi	Bear LEFT (South-East) onto Local road(s) for 0.4 mi
11:22 AM	41.6 mi	Bear RIGHT (South) onto Local road(s) for 65 yds
11:23 AM	41.7 mi	Continue (South) on NE Belfair Tahuya Rd for 4.6 mi
11:32 AM	46.3 mi	Bear LEFT (South) onto NE North Shore Rd for 0.4 mi
11:33 AM	46.6 mi	Turn RIGHT (North-West) onto Local road(s) for 153 yds
11:33 AM	46.7 mi	5 At Tahuya, return South-East on Local road(s) for 153 yds
11:34 AM	46.8 mi	Turn RIGHT (South-West) onto NE North Shore Rd for 10.5 mi
11:55 AM	57.3 mi	Continue (East) on SR-300 [NE North Shore Rd] for 3.1 mi
12:01 PM	60.4 mi	Turn RIGHT (South) onto Old Belfair Hwy for 0.2 mi
12:02 PM	60.6 mi	Bear RIGHT (South) onto SR-3 for 1.4 mi
12:05 PM	62.0 mi	Bear RIGHT (South-West) onto SR-106 for 13.2 mi
12:28 PM	75.2 mi	Turn LEFT (South) onto Dalby Rd for 1.0 mi
12:30 PM	76.2 mi	Turn RIGHT (North) onto E McReavy Rd for 0.5 mi
12:32 PM	76.7 mi	Turn LEFT (West) onto 5th St for 0.1 mi
12:33 PM	76.9 mi	Turn LEFT (South) onto Point Townsend St for 0.3 mi

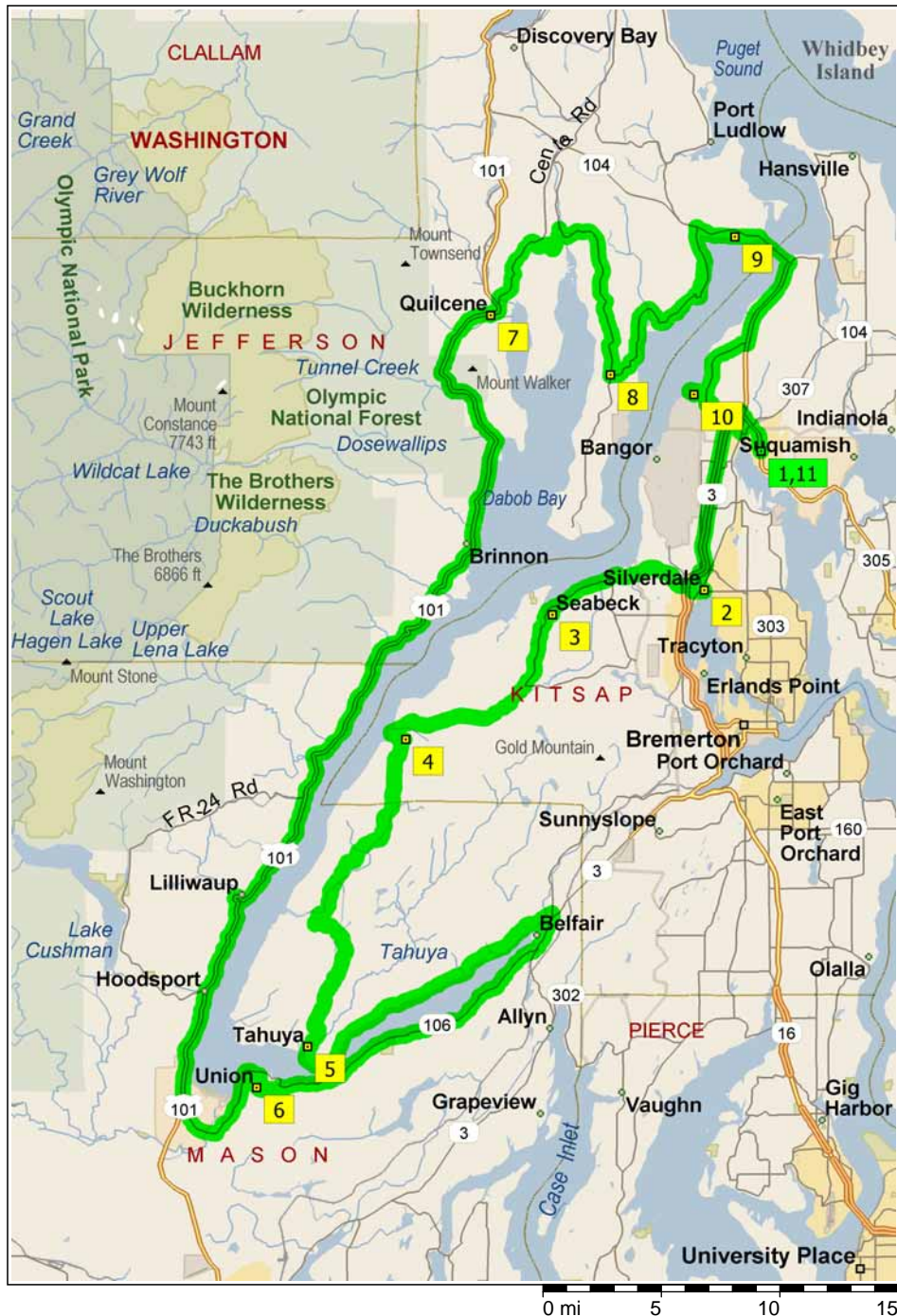

12:33 PM	77.2 mi	Turn LEFT (South-East) onto Local road(s) for 0.1 mi
12:34 PM	77.3 mi	6 At Union, return North-West on Local road(s) for 0.1 mi
12:34 PM	77.5 mi	Turn RIGHT (North) onto Point Townsend St for 0.3 mi
12:35 PM	77.8 mi	Turn RIGHT (East) onto 5th St for 0.1 mi
12:36 PM	78.0 mi	Bear LEFT (North-East) onto E McReavy Rd for 0.5 mi
12:38 PM	78.5 mi	Bear LEFT (West) onto SR-106 for 5.2 mi
12:47 PM	83.7 mi	Bear RIGHT (North) onto US-101 for 41.7 mi
1:37 PM	125.4 mi	Turn RIGHT (South) onto Local road(s) for 142 yds
1:37 PM	125.5 mi	7 At Quilcena, return North on Local road(s) for 142 yds
1:38 PM	125.6 mi	Turn RIGHT (East) onto US-101 for 0.5 mi
1:39 PM	126.1 mi	Continue (North) on Center Rd for 3.5 mi
1:46 PM	129.6 mi	Bear RIGHT (South) onto Dabob Rd for 1.9 mi
1:50 PM	131.6 mi	Turn RIGHT (East) onto Dabob Post Office Rd for 0.4 mi
1:51 PM	132.0 mi	Bear LEFT (East) onto Coyle Rd for 7.7 mi
2:04 PM	139.7 mi	8 At 7384 Coyle Rd, Quilcena, WA 98376, stay on Coyle Rd (South) for 65 yds
2:05 PM	139.7 mi	Turn LEFT (East) onto Thorndyke Rd for 8.4 mi
2:20 PM	148.2 mi	Turn LEFT (North) onto S Point Rd [South Point Rd] for 1.6 mi
2:23 PM	149.7 mi	Turn RIGHT (East) onto SR-104 for 0.5 mi
2:25 PM	150.2 mi	Turn RIGHT (South) onto Shine Rd for 1.3 mi
2:27 PM	151.5 mi	9 At 994 Shine Rd, Port Ludlow, WA 98365, stay on Shine Rd (East) for 1.0 mi
2:30 PM	152.5 mi	Turn RIGHT (South-East) onto SR-104 for 1.7 mi
2:33 PM	154.3 mi	Turn off onto Ramp for 109 yds
2:33 PM	154.3 mi	Merge onto SR-3 (South-West) for 3.9 mi
2:38 PM	158.3 mi	Turn RIGHT (West) onto (NW) Pioneer Way (NW) for 2.9 mi
2:44 PM	161.2 mi	Bear LEFT (South) onto Clear Creek Rd NW for 0.2 mi
2:45 PM	161.3 mi	Turn RIGHT (West) onto NW Lakeness Rd for 0.8 mi

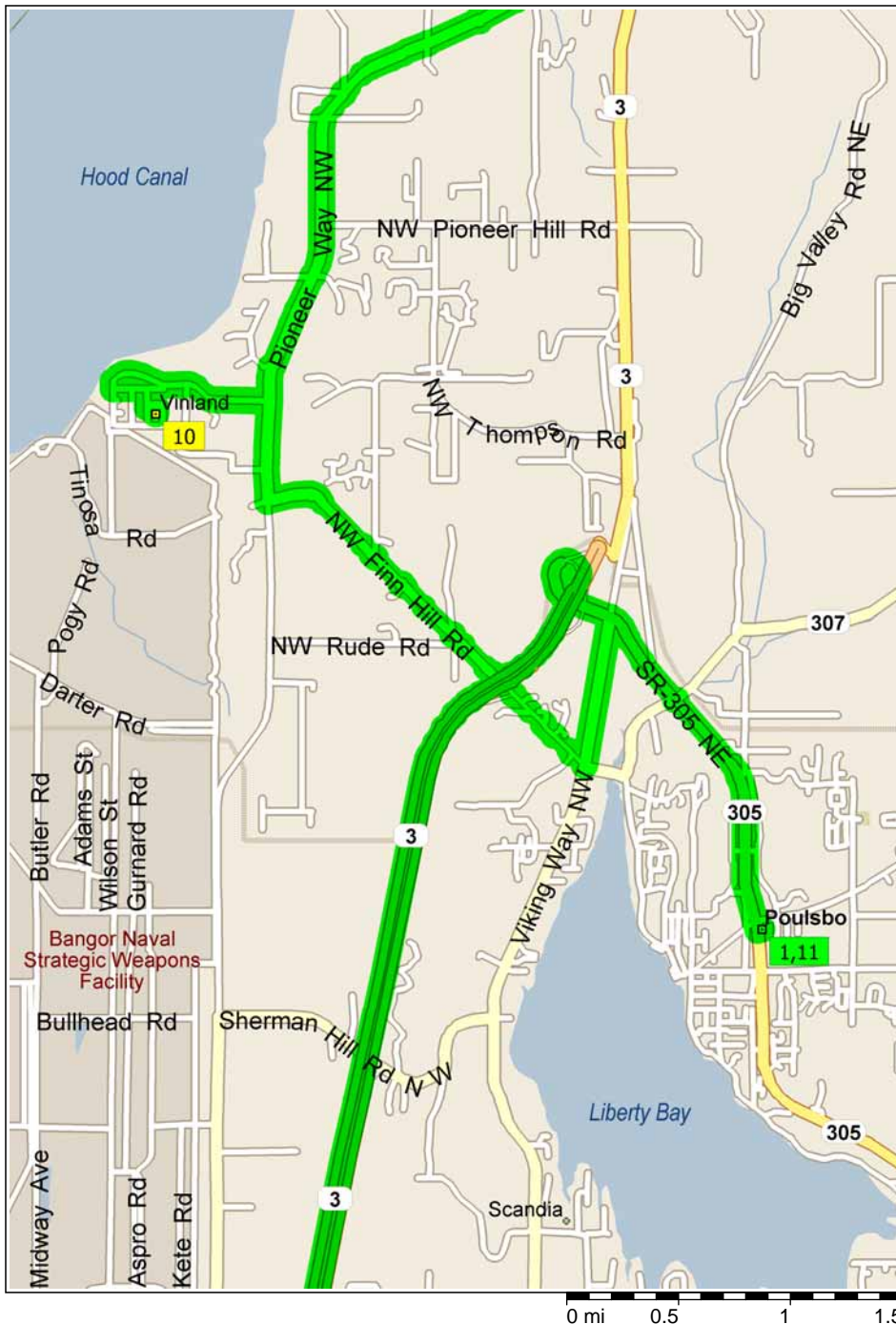

- 2:47 PM 162.1 mi Turn LEFT (East) onto NW Loma St for 0.2 mi
- 2:48 PM 162.3 mi Turn RIGHT (South) onto Lorinda Rd NW [E Carmella Rd NW] for 153 yds
- 2:48 PM 162.4 mi Turn LEFT (East) onto NW Canyon St for 65 yds
- 2:48 PM 162.4 mi Turn RIGHT (South) onto Local road(s) for 54 yds
- 2:48 PM 162.5 mi 10 At Vinland, return North on Local road(s) for 54 yds
- 2:49 PM 162.5 mi Turn LEFT (West) onto NW Canyon St for 65 yds
- 2:50 PM 162.5 mi Turn RIGHT (North) onto Lorinda Rd NW [E Carmella Rd NW] for 153 yds
- 2:50 PM 162.6 mi Turn LEFT (West) onto NW Loma St for 0.2 mi
- 2:51 PM 162.8 mi Turn RIGHT (North) onto NW Lakeness Rd for 0.8 mi
- 2:53 PM 163.6 mi Turn RIGHT (South) onto Clear Creek Rd NW for 0.5 mi
- 2:54 PM 164.0 mi Turn LEFT (East) onto NW Finn Hill Rd for 2.0 mi
- 2:59 PM 166.1 mi Turn LEFT (North) onto Viking Way NW for 0.7 mi
- 3:00 PM 166.8 mi Turn RIGHT (South-East) onto SR-305 [SR-305 NE] for 1.7 mi
- 3:03 PM 168.5 mi Turn LEFT (East) onto Local road(s) for 32 yds
- 3:03 PM 168.5 mi 11 Arrive Poulsbo